

snake sandwich ALAN

Empty musical staff.

Empty musical staff.

Empty musical staff.

Empty musical staff.

ALAN

B^b/F

F

A

B

4 bars of this chord

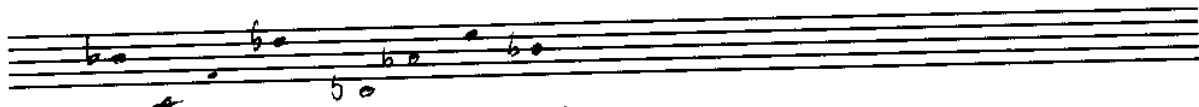

B^b FREELAND

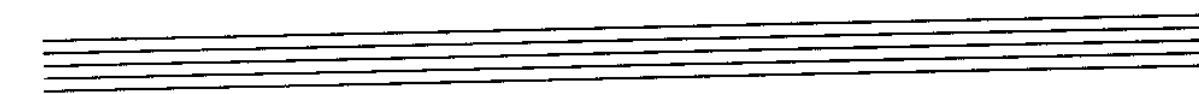
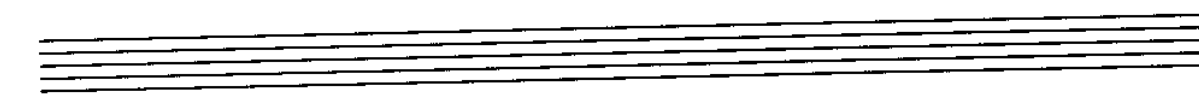
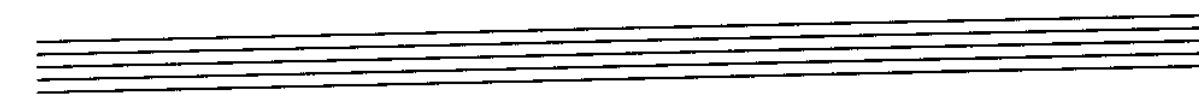
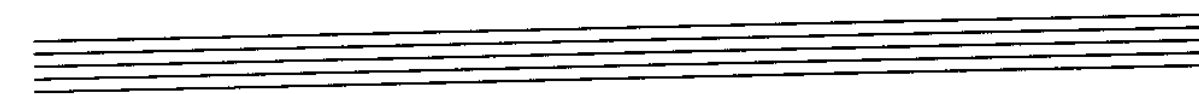
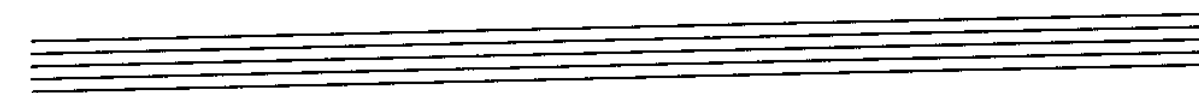
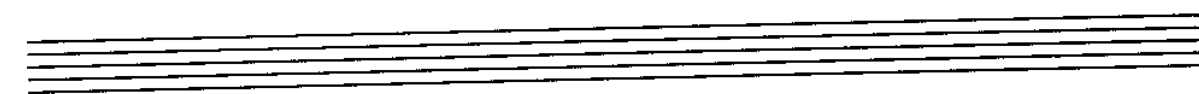
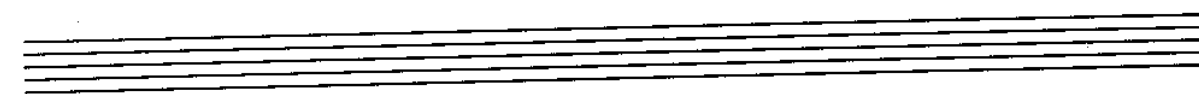
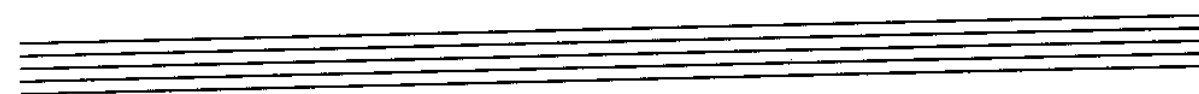

DOGGIE 4 DINNER

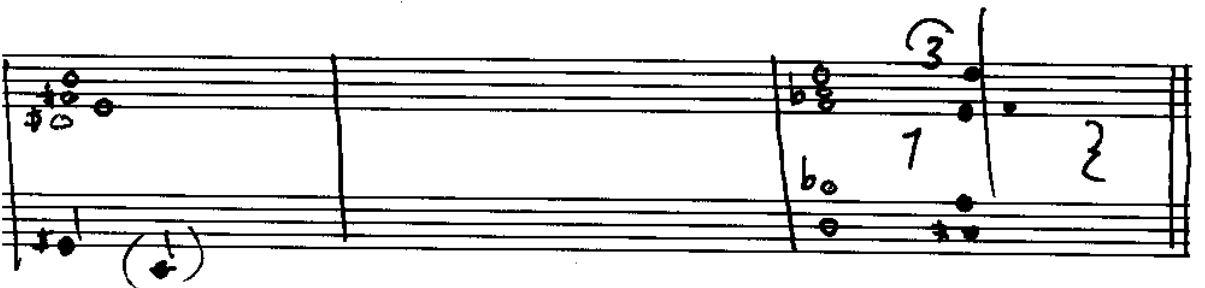
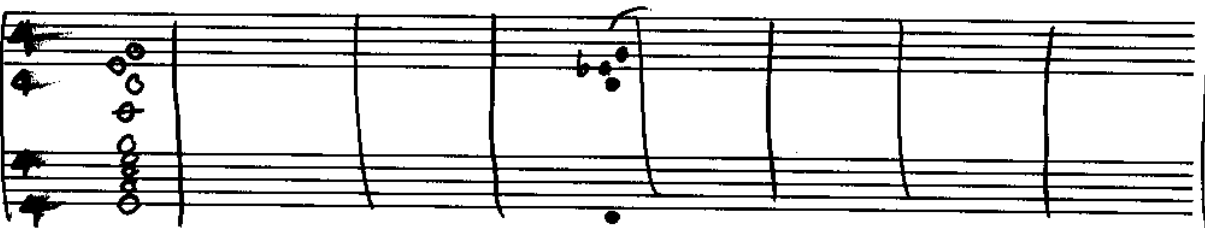
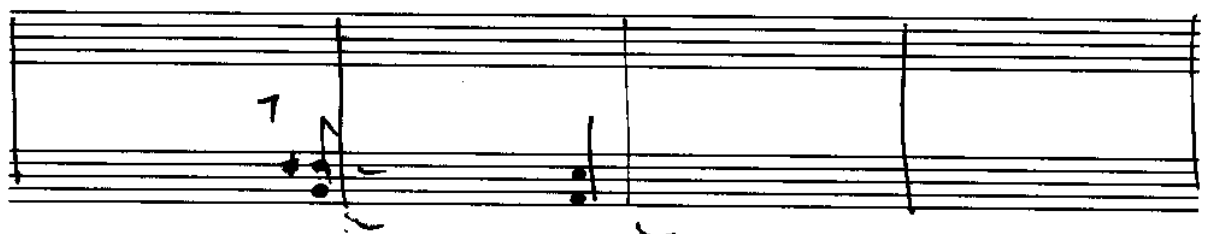
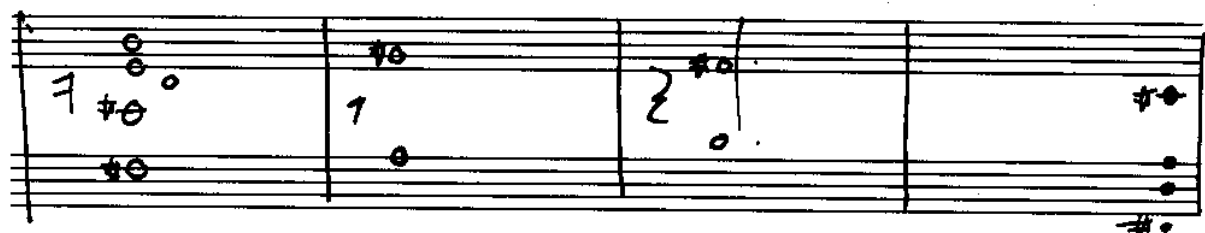

DOGGIE 4 DINNER

Measures 1-8:

DROP IT

2

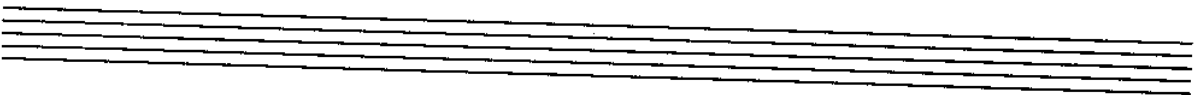
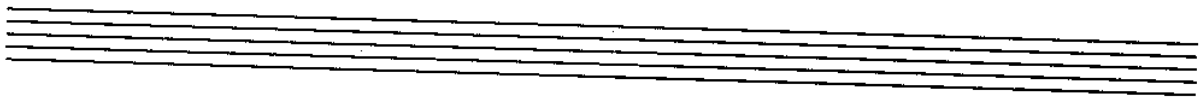
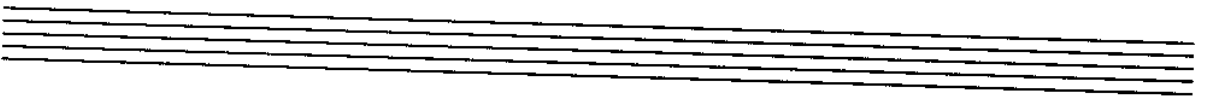
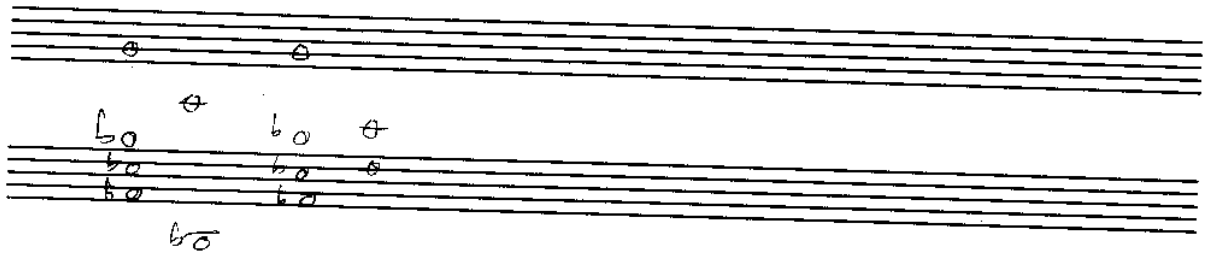
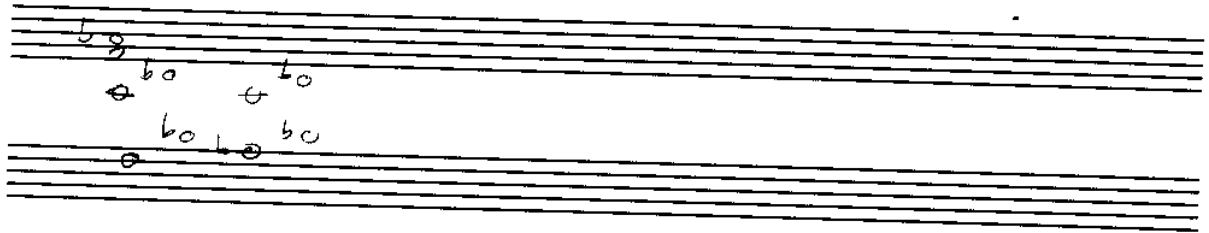

DROP IT

①

A

B

 - Staff 3: A continuous melodic line with rhythmic markings (e.g., 7, 7, 7, 7).
 - Staff 4: A continuous melodic line with rhythmic markings (e.g., 7, 7, 7, 7).
 - Staff 5: A continuous melodic line with rhythmic markings (e.g., 7, 7, 7, 7).
 - Staff 8: A continuous melodic line with rhythmic markings (e.g., 7, 7, 7, 7).
 - Staff 9: A continuous melodic line with rhythmic markings (e.g., 7, 7, 7, 7).
 - Staff 10: A continuous melodic line with rhythmic markings (e.g., 7, 7, 7, 7).

(A-)

HUMDINGER

①

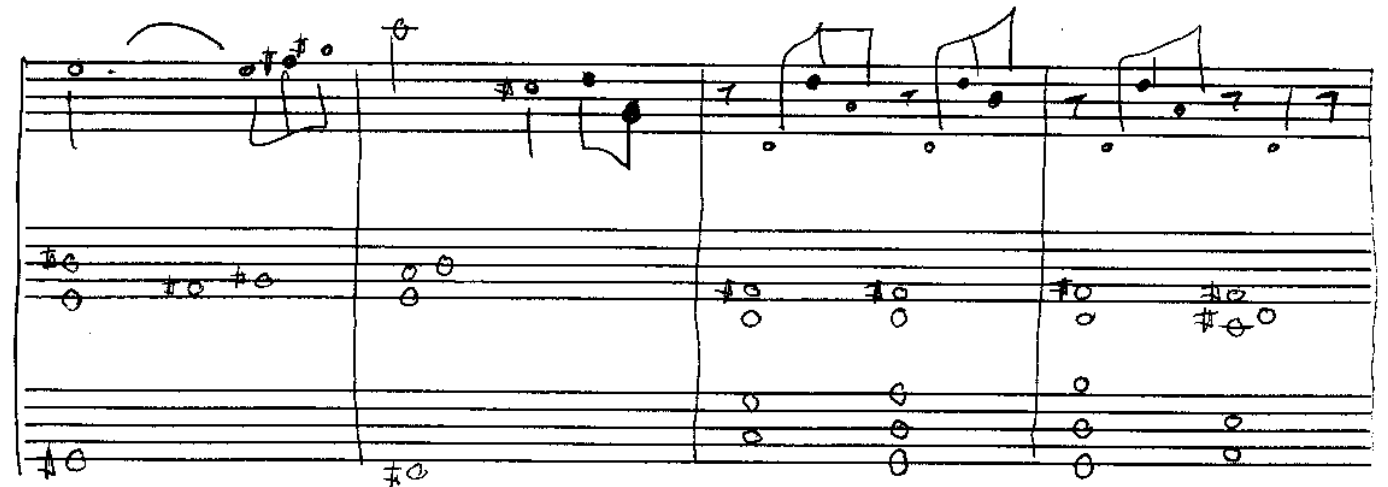
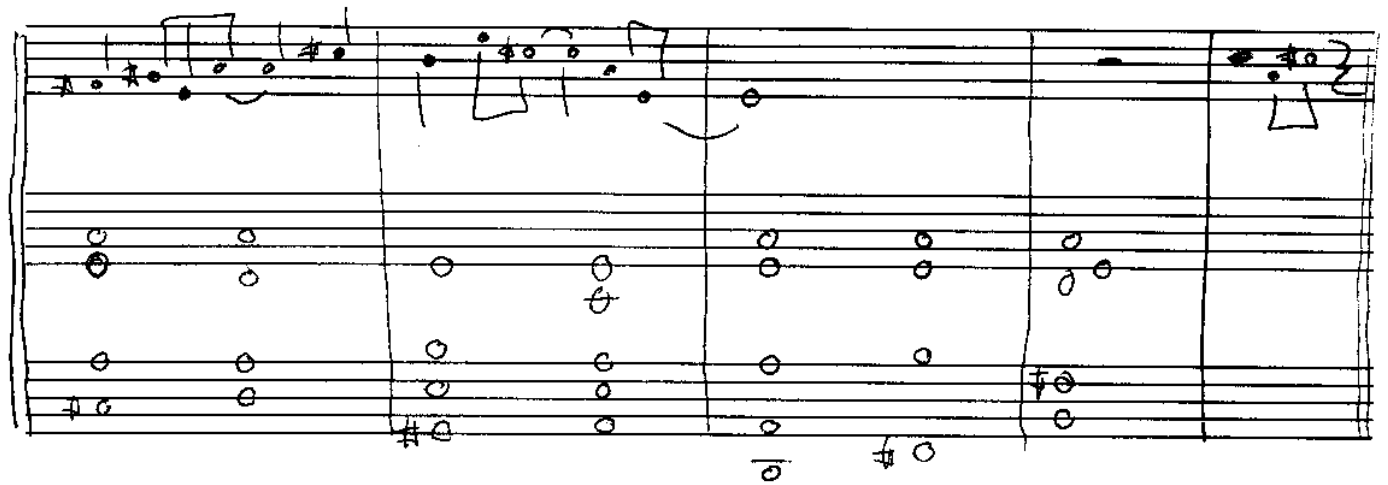
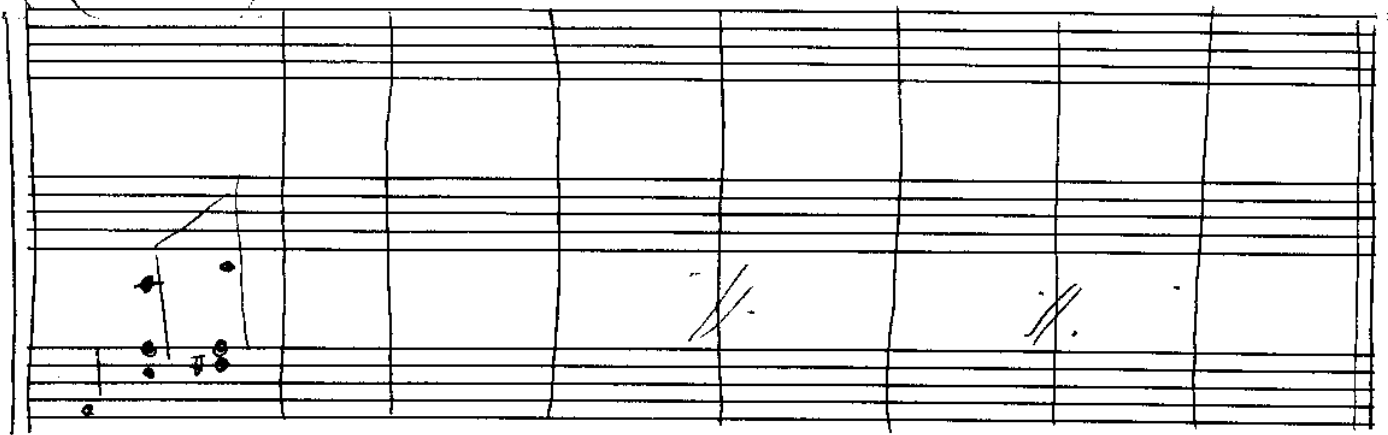

Passantino

NO. 2 MUSIPACK 10 STAVE/PO 10264

PREGNANT AND CHEATING

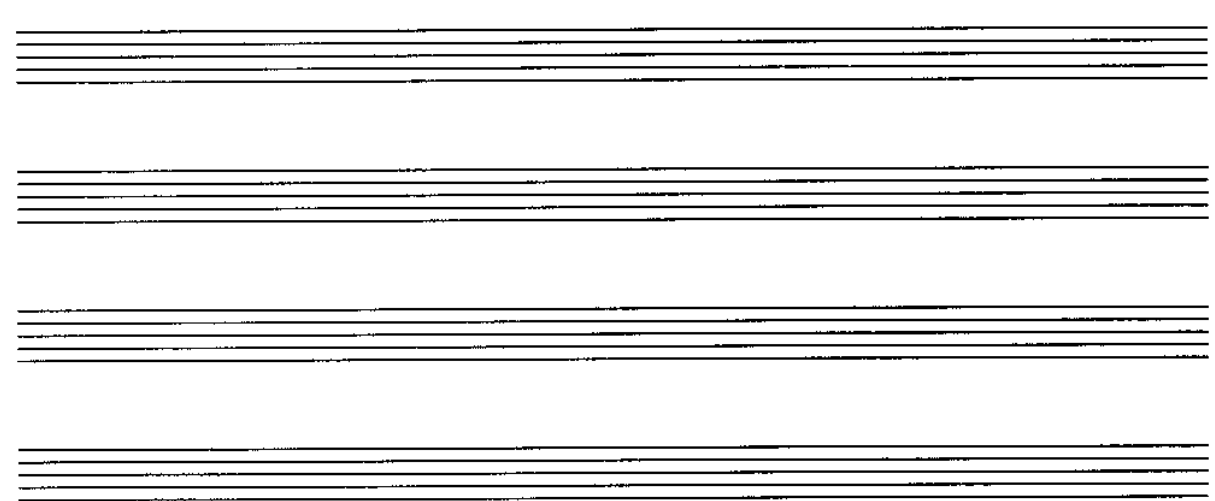
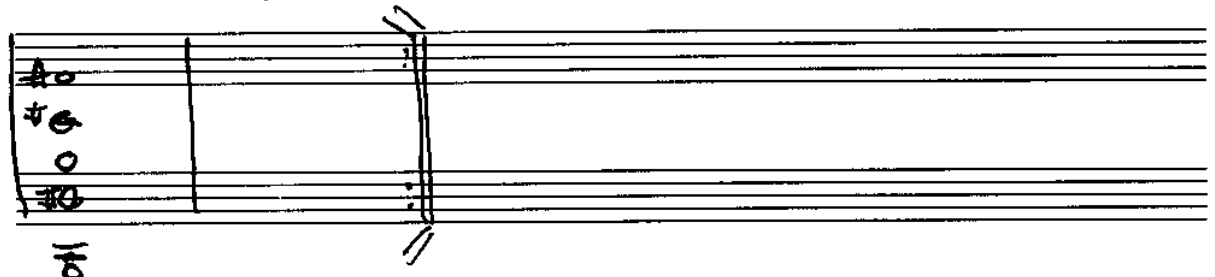
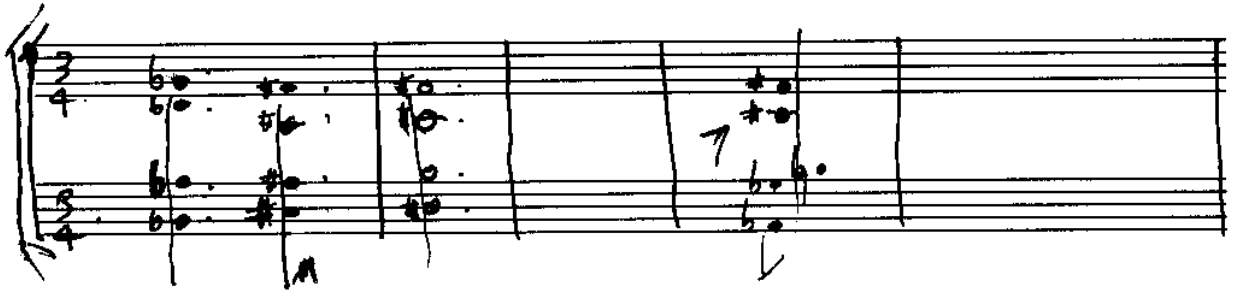

SCIENCE OF FICTION

①

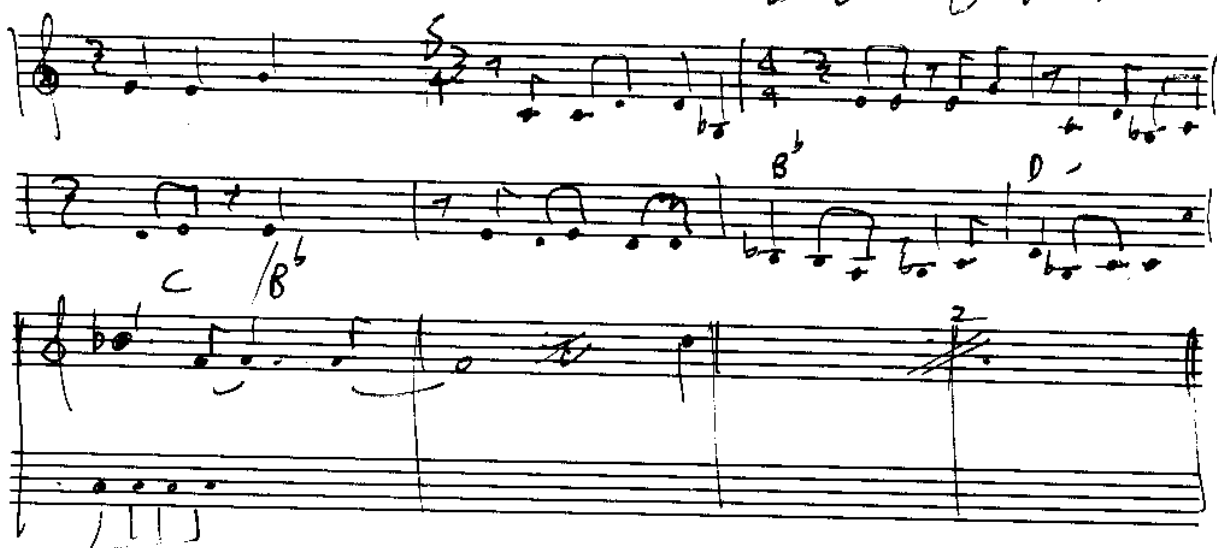
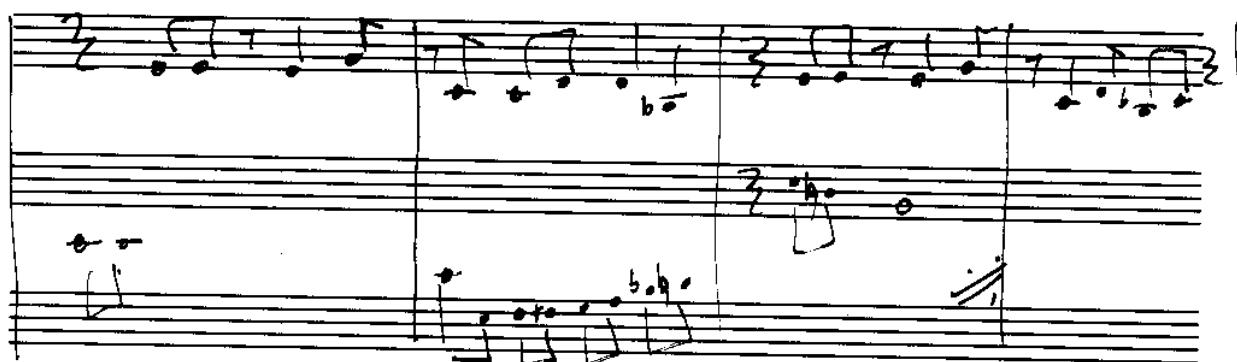

②

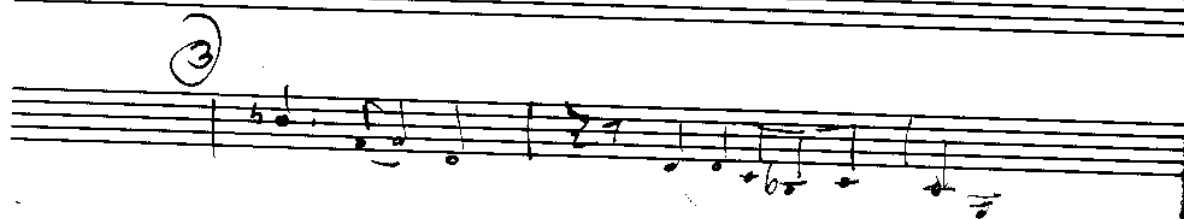
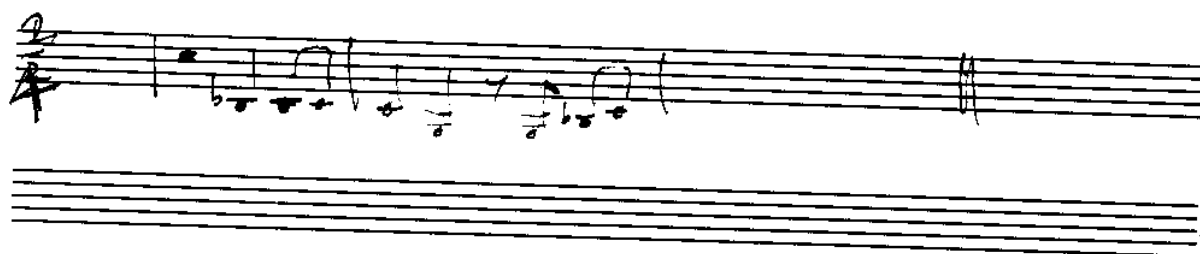
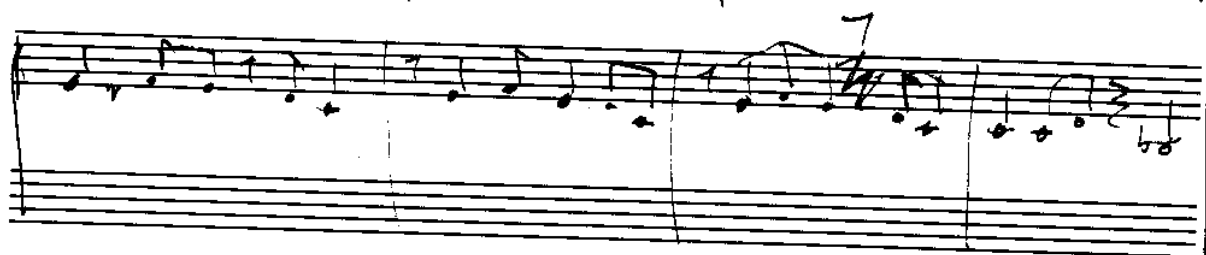

SPECIAL SPOT

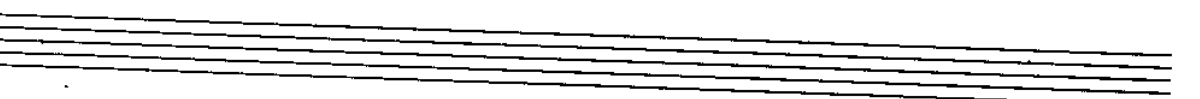
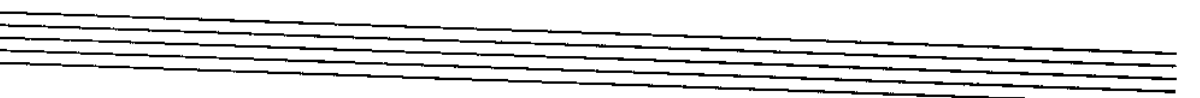
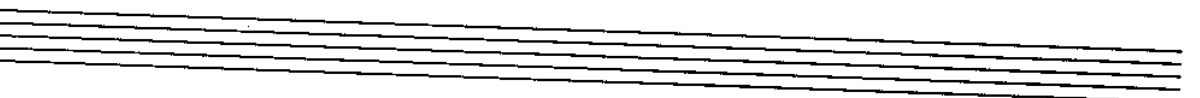
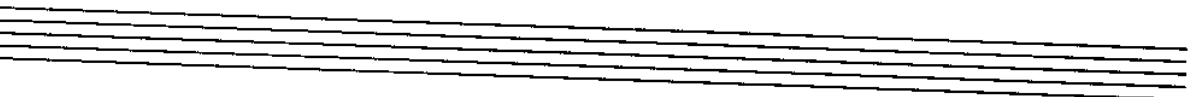
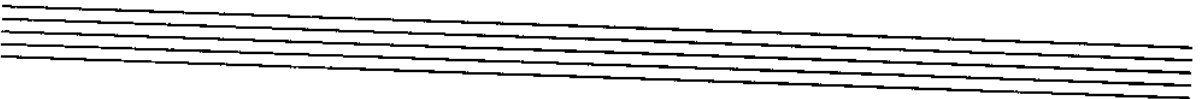
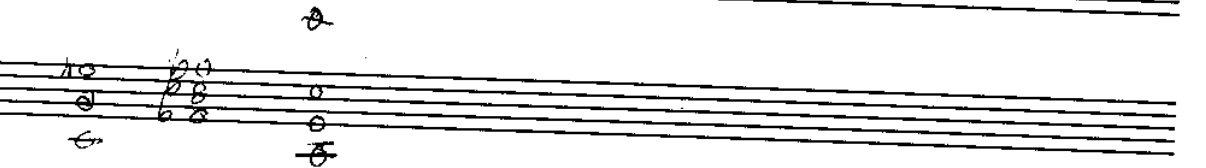
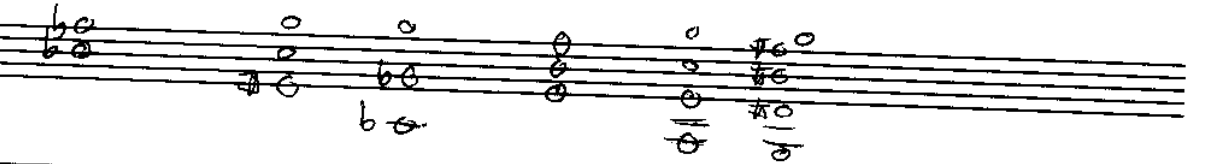
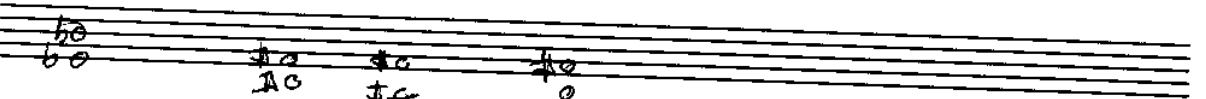
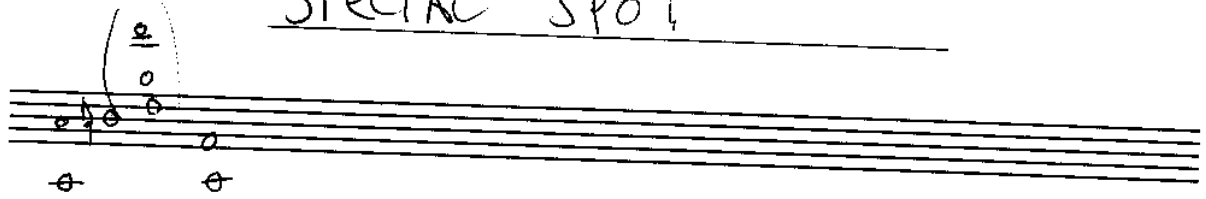

Steely part 2

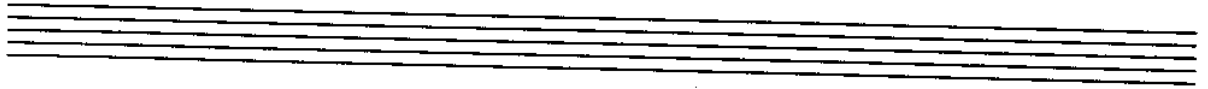
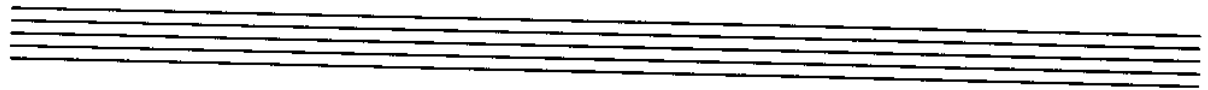
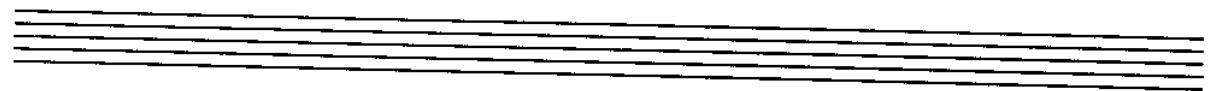
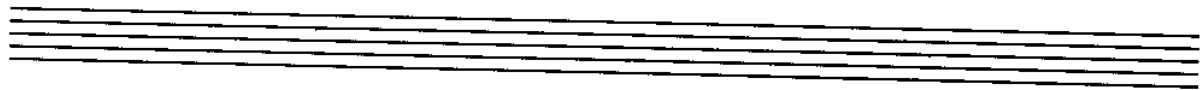
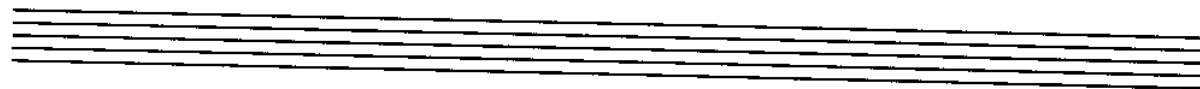
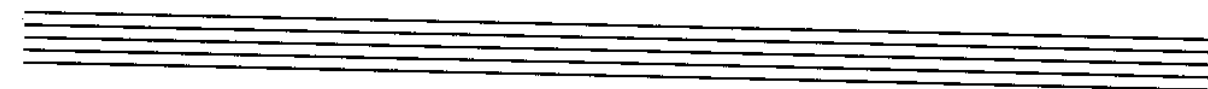

Steely to the rescue

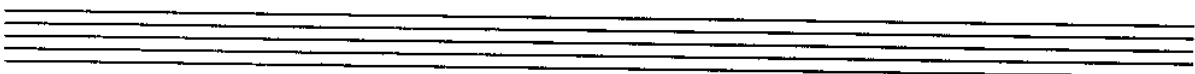
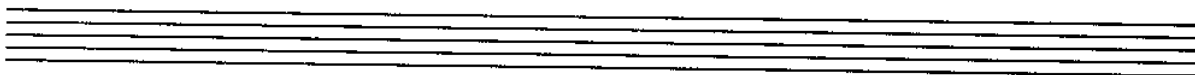
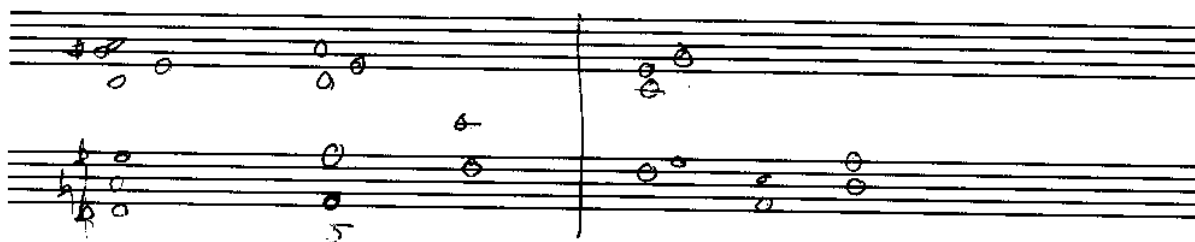
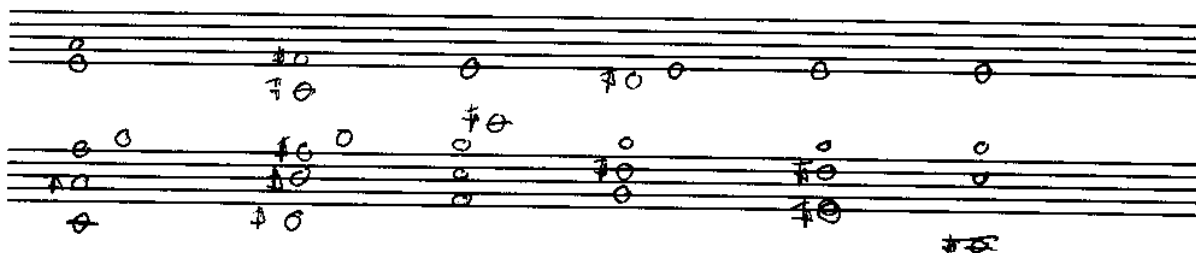

STORE THINGS

A

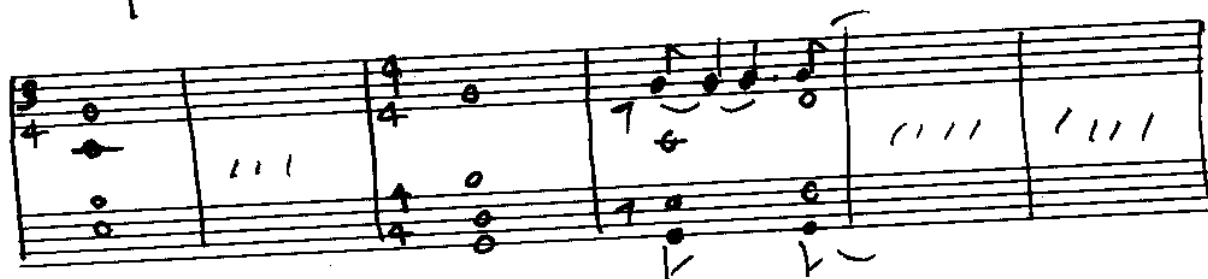

B

C

4/4

4

3/4

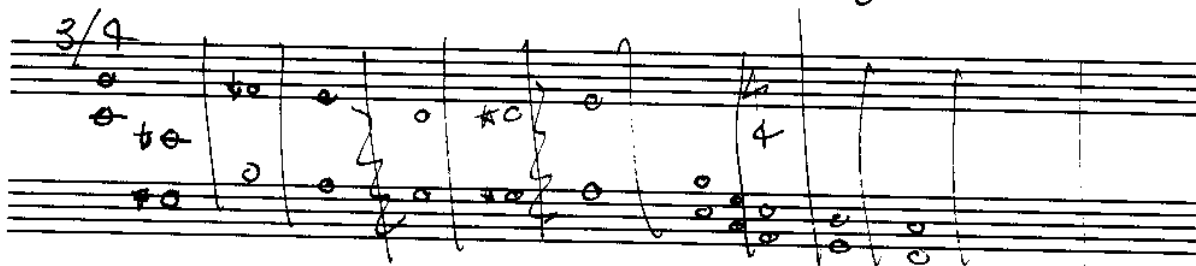

f^o

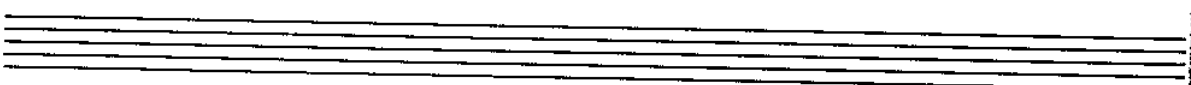
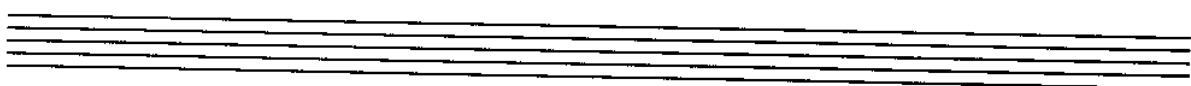
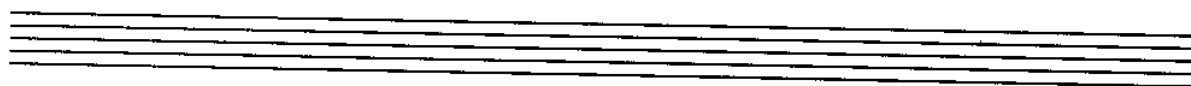
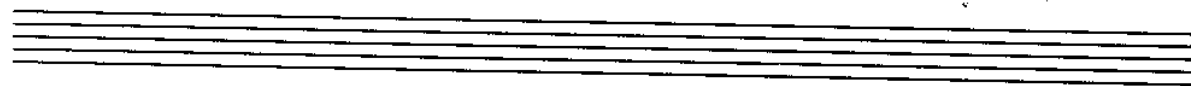
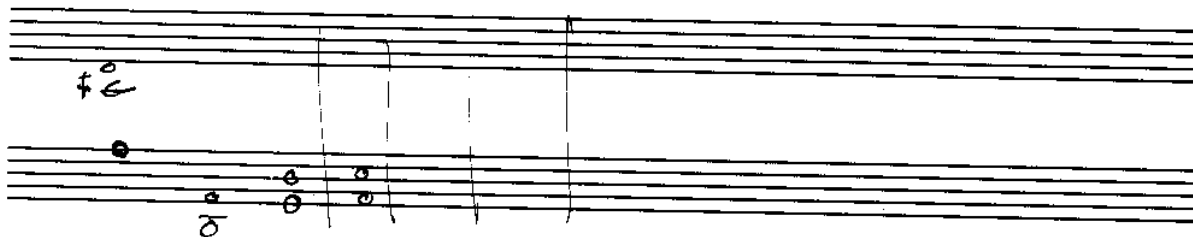

THE VIBE

Staff 1: Chords: G-D, B7, C7, E-E, B7, F-D7. Notes: G, B, C, E, B, F.

Staff 2: Chords: G7, C7, B7 bebop, D-D7/B-D7. Notes: G, C, B, D, B, D.

Staff 3: Chords: G7, B7(D7), D-D7. Notes: G, B, D, D, D.

Staff 4: Chords: C7, D-D7. Notes: C, D, D.

Staff 5: Chords: C7, D-D7. Notes: C, D, D.

write another head

out of time

Staff 6: Notes: G, B, C, E, B, F.

Staff 7: Notes: G, B, C, E, B, F.